

### 2025 AR BAXTER

**CRA Eligibility**  
 Source: FFIEC CRA  
 Year: 2024

- Insufficient Data
- Not Eligible
- Moderate Income
- Mid. Income Distressed
- Mid. Income Underserved
- Mid. Income Underserved and Distressed

Shaded by: Census Tract, 2022

3 mi

© MapTiler © OpenStreetMap contributors

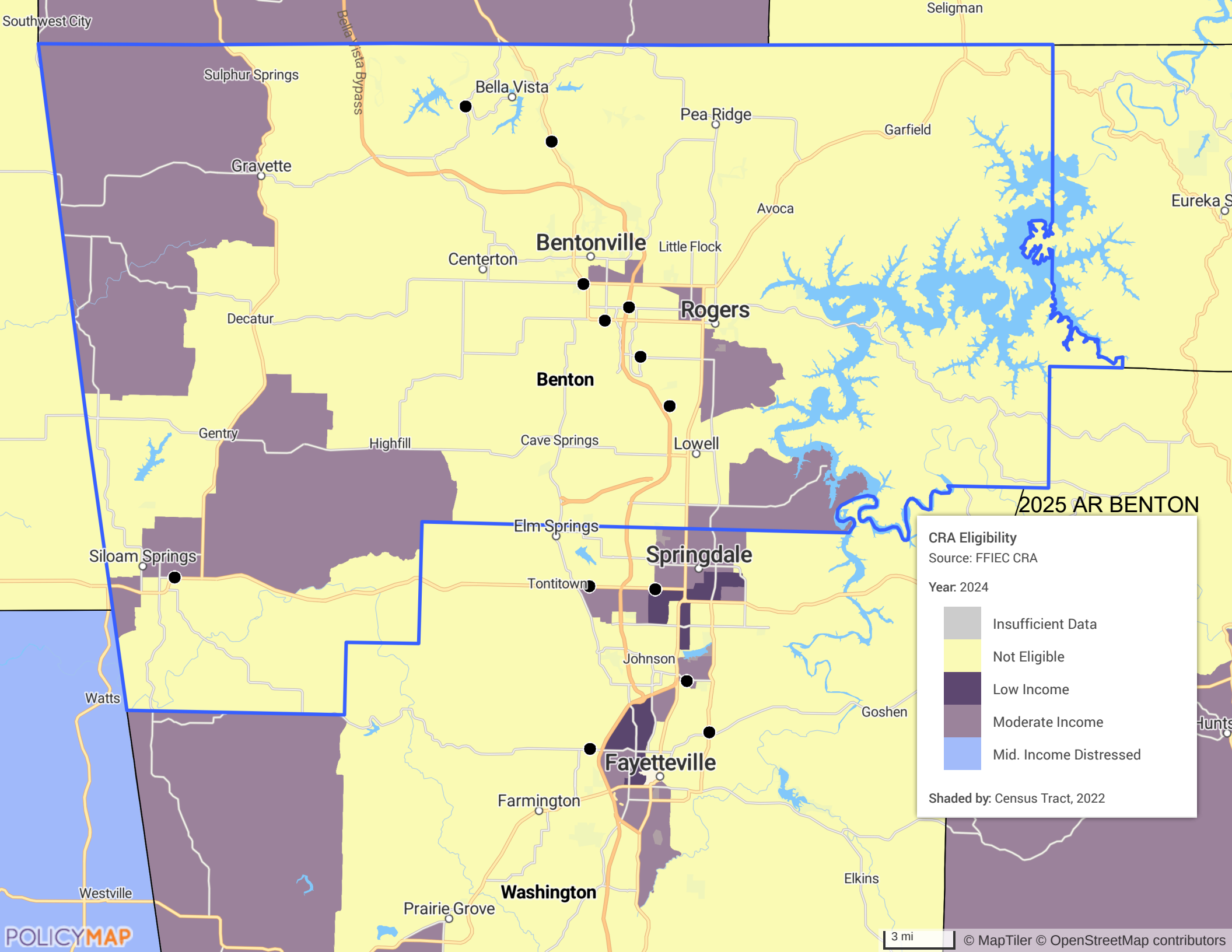

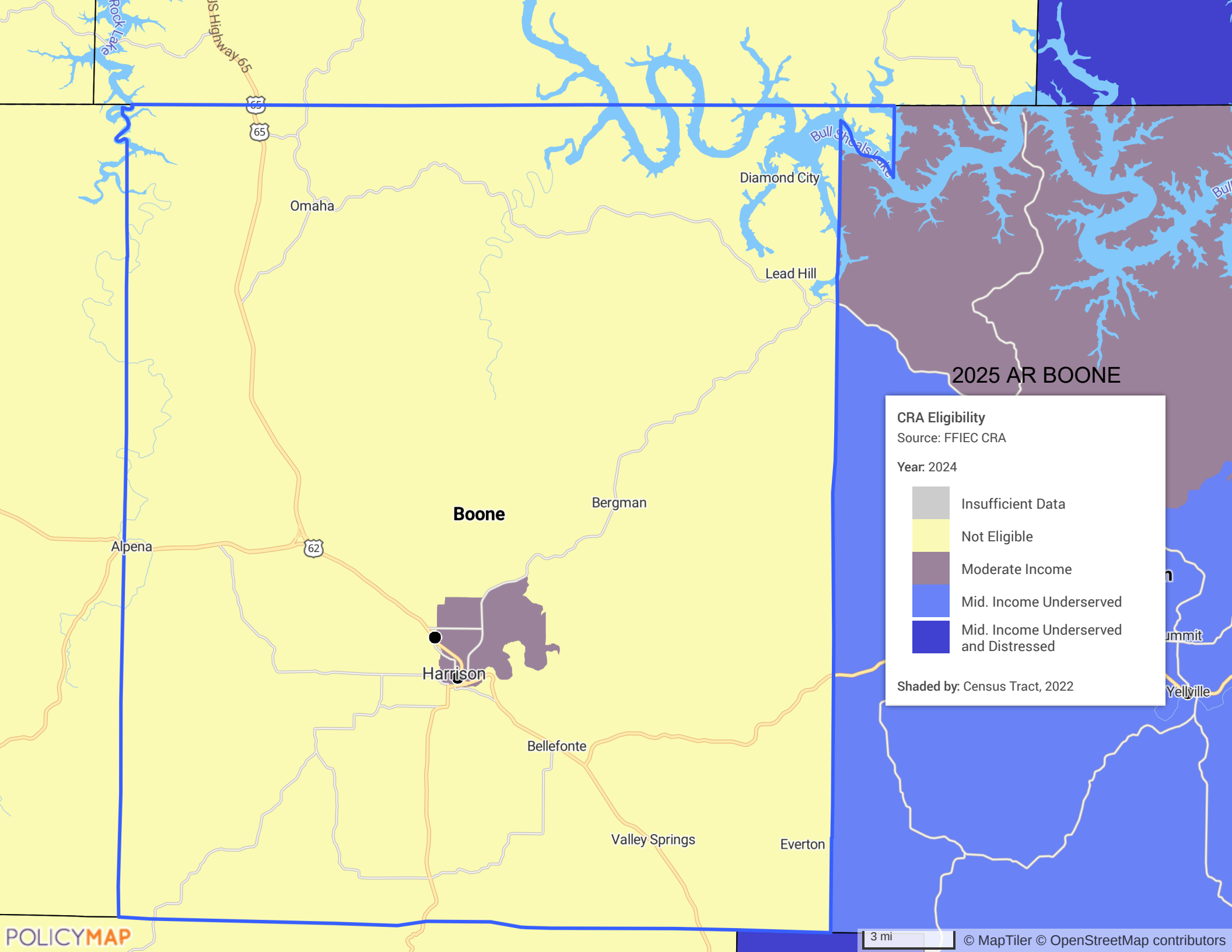

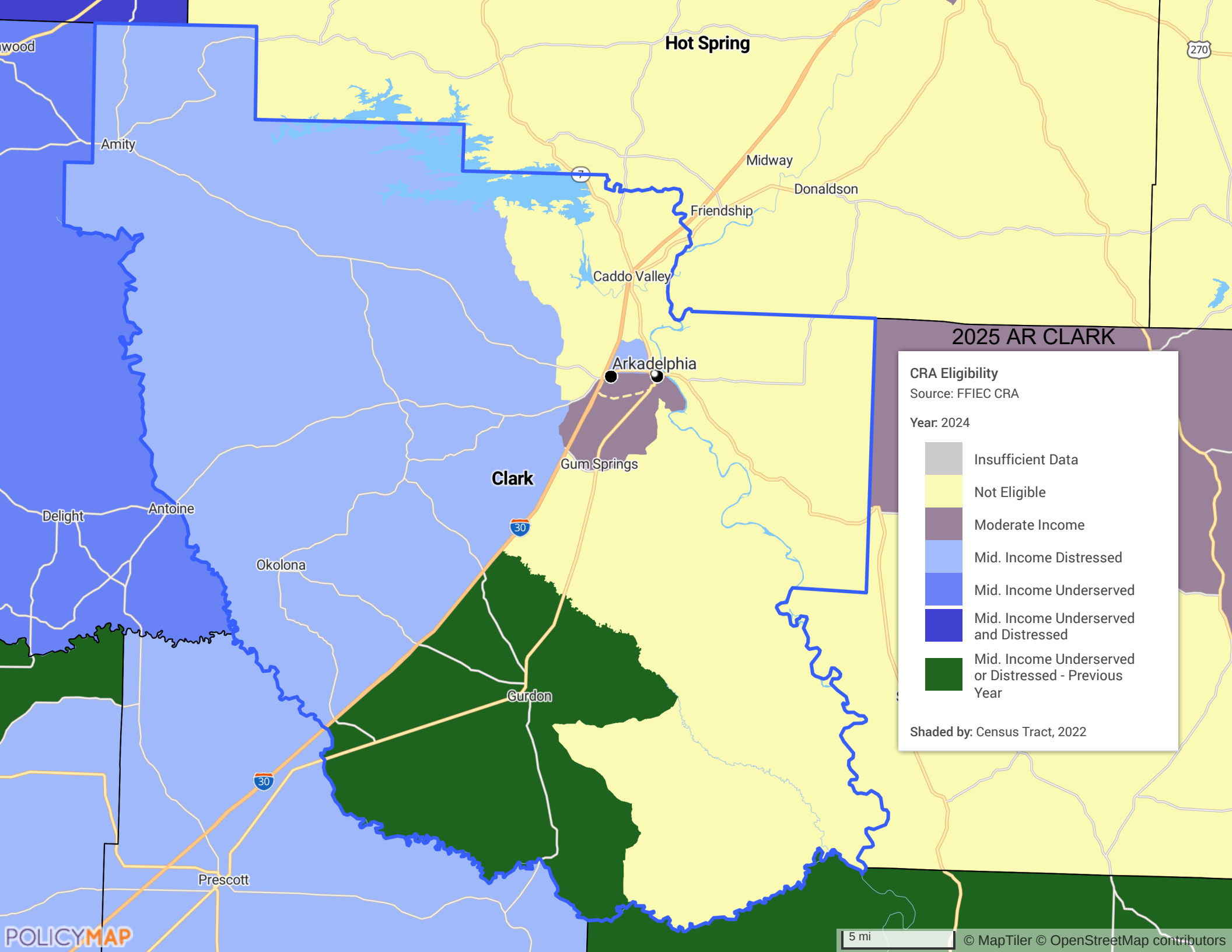

### 2025 AR CLARK

**CRA Eligibility**  
Source: FFIEC CRA  
Year: 2024

- Insufficient Data
- Not Eligible
- Moderate Income
- Mid. Income Distressed
- Mid. Income Underserved
- Mid. Income Underserved and Distressed
- Mid. Income Underserved or Distressed - Previous Year

Shaded by: Census Tract, 2022



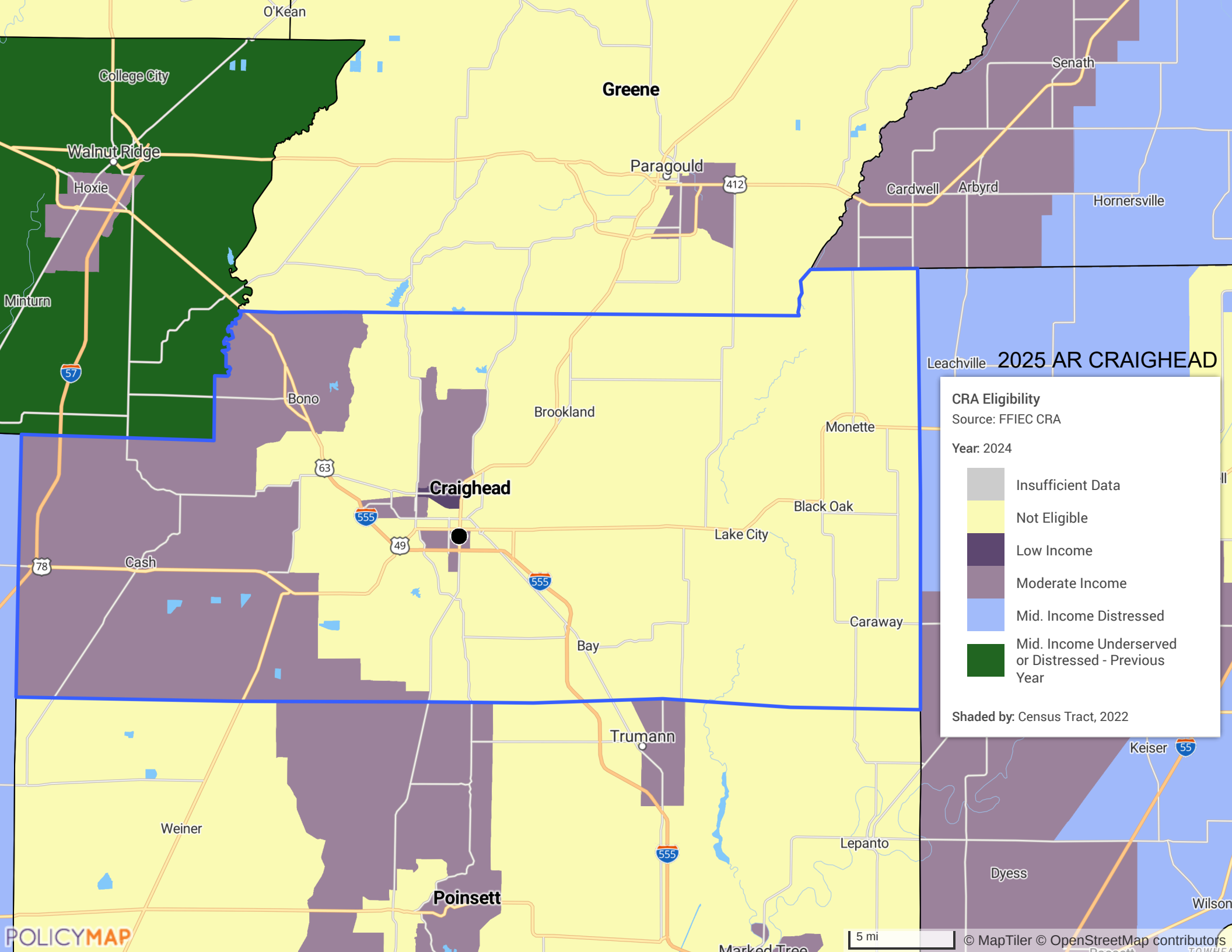

### 2025 AR CRAIGHEAD

**CRA Eligibility**  
Source: FFIEC CRA  
Year: 2024

- Insufficient Data
- Not Eligible
- Low Income
- Moderate Income
- Mid. Income Distressed
- Mid. Income Underserved or Distressed - Previous Year

Shaded by: Census Tract, 2022

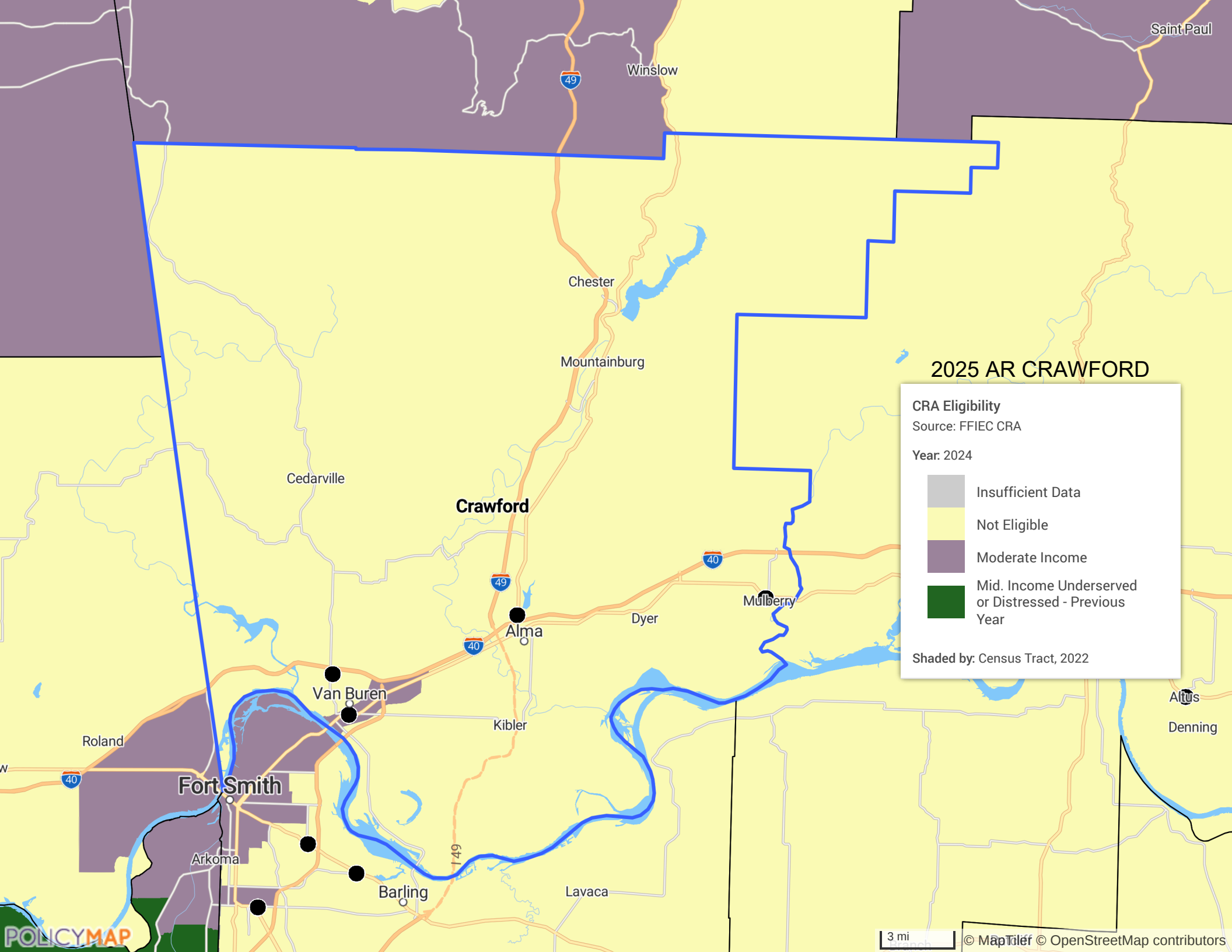

Saint Paul

Winslow

49

Chester

Mountainburg

Cedarville

**Crawford**

49

40

Alma

Dyer

40

Mulberry

Van Buren

Kibler

Roland

40

**Fort Smith**

Arkoma

Barling

149

Lavaca

Altus

Denning

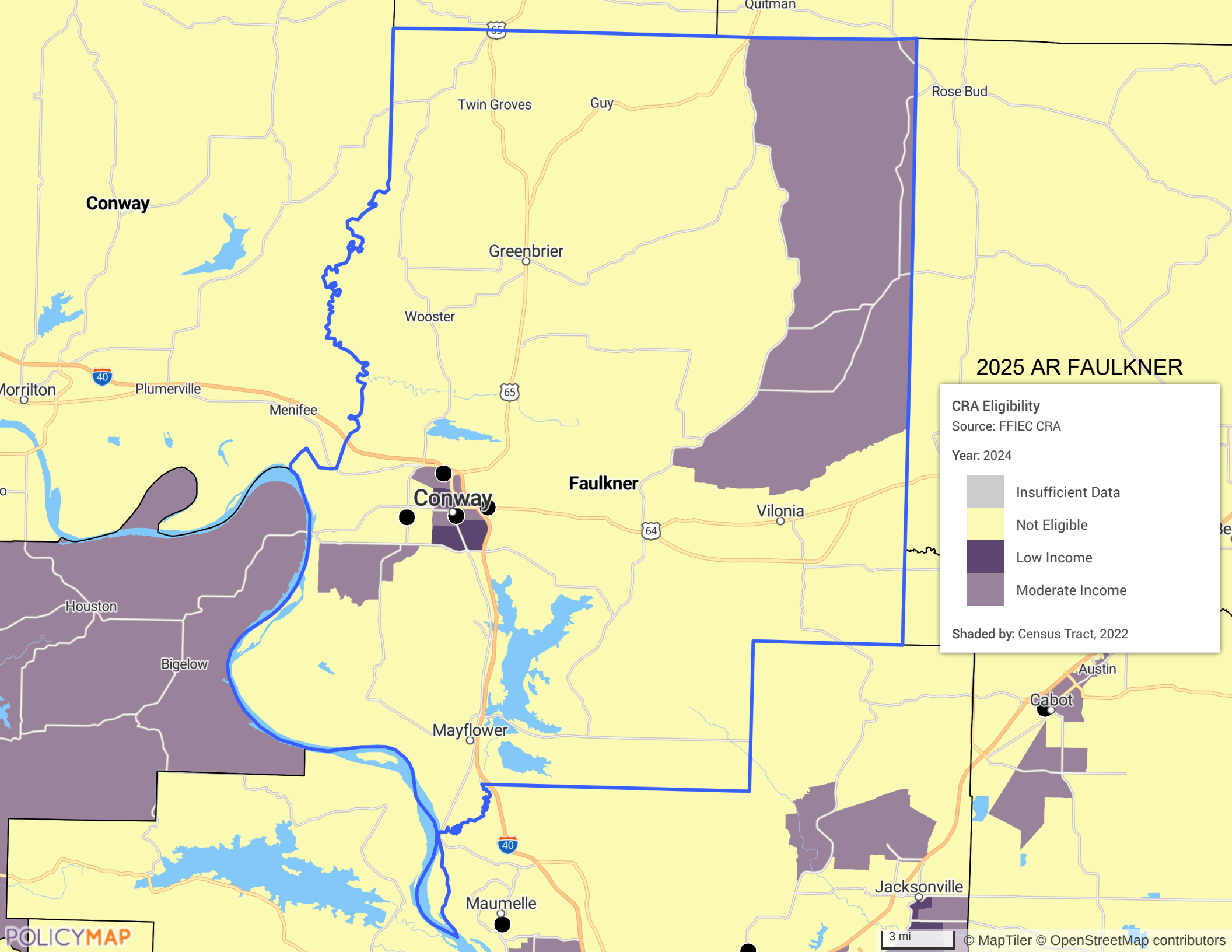

### 2025 AR FAULKNER

**CRA Eligibility**  
Source: FFIEC CRA  
Year: 2024

- Insufficient Data
- Not Eligible
- Low Income
- Moderate Income

Shaded by: Census Tract, 2022

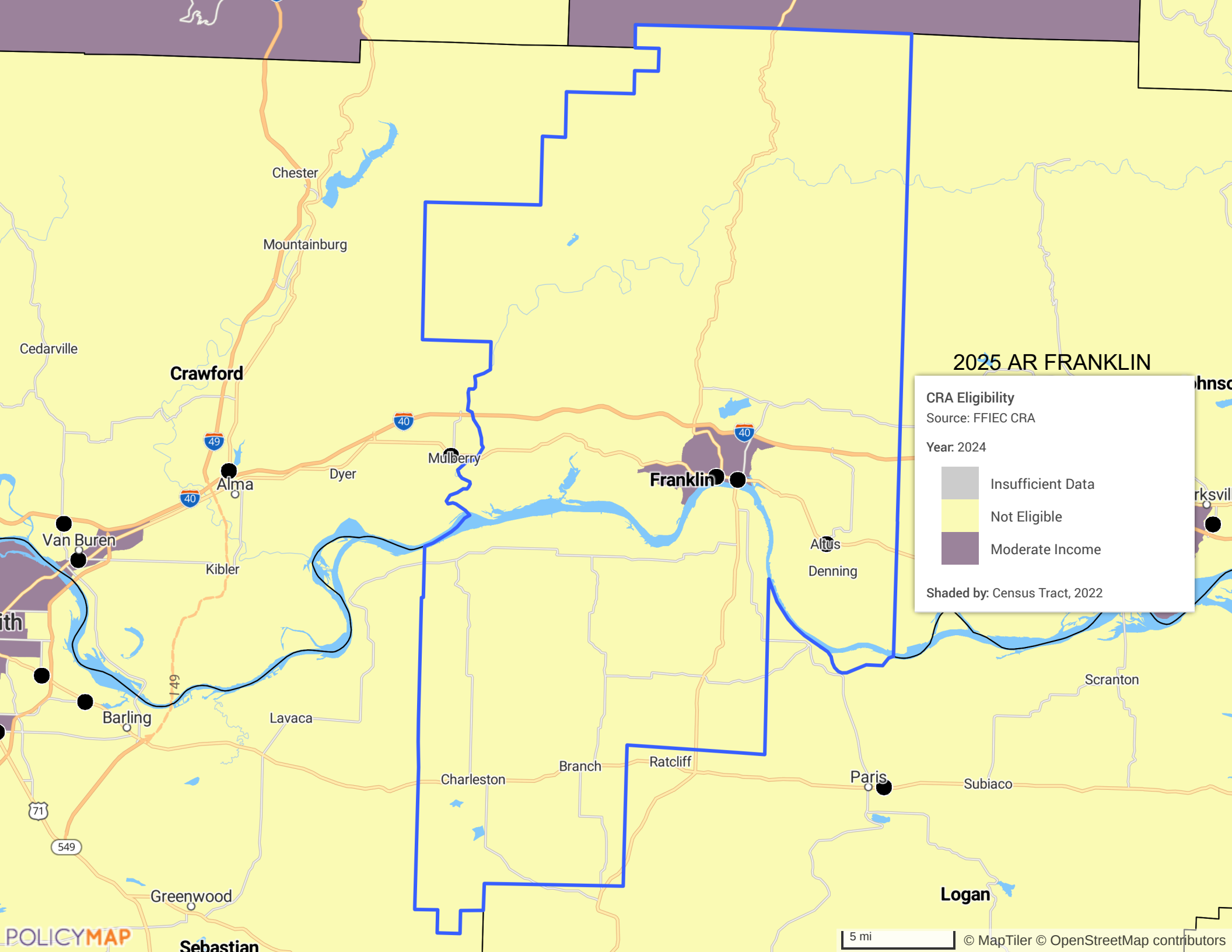

### 2025 AR FRANKLIN

**CRA Eligibility**  
Source: FFIEC CRA  
Year: 2024

- Insufficient Data
- Not Eligible
- Moderate Income

Shaded by: Census Tract, 2022

# 2025 AR GARLAND

## CRA Eligibility

Source: FFIEC CRA

Year: 2024

- Insufficient Data
- Not Eligible
- Moderate Income
- Mid. Income Underserved and Distressed

Shaded by: Census Tract, 2022

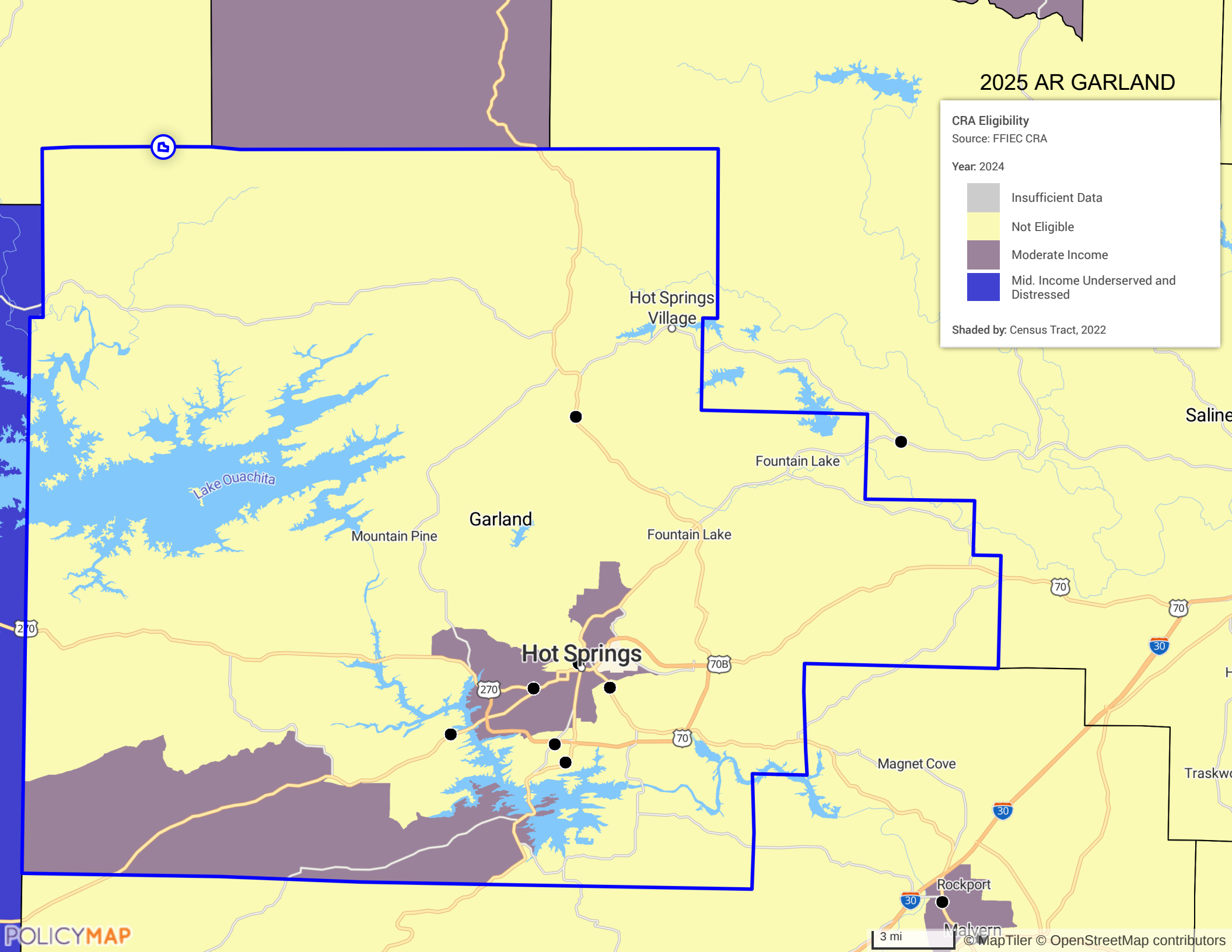



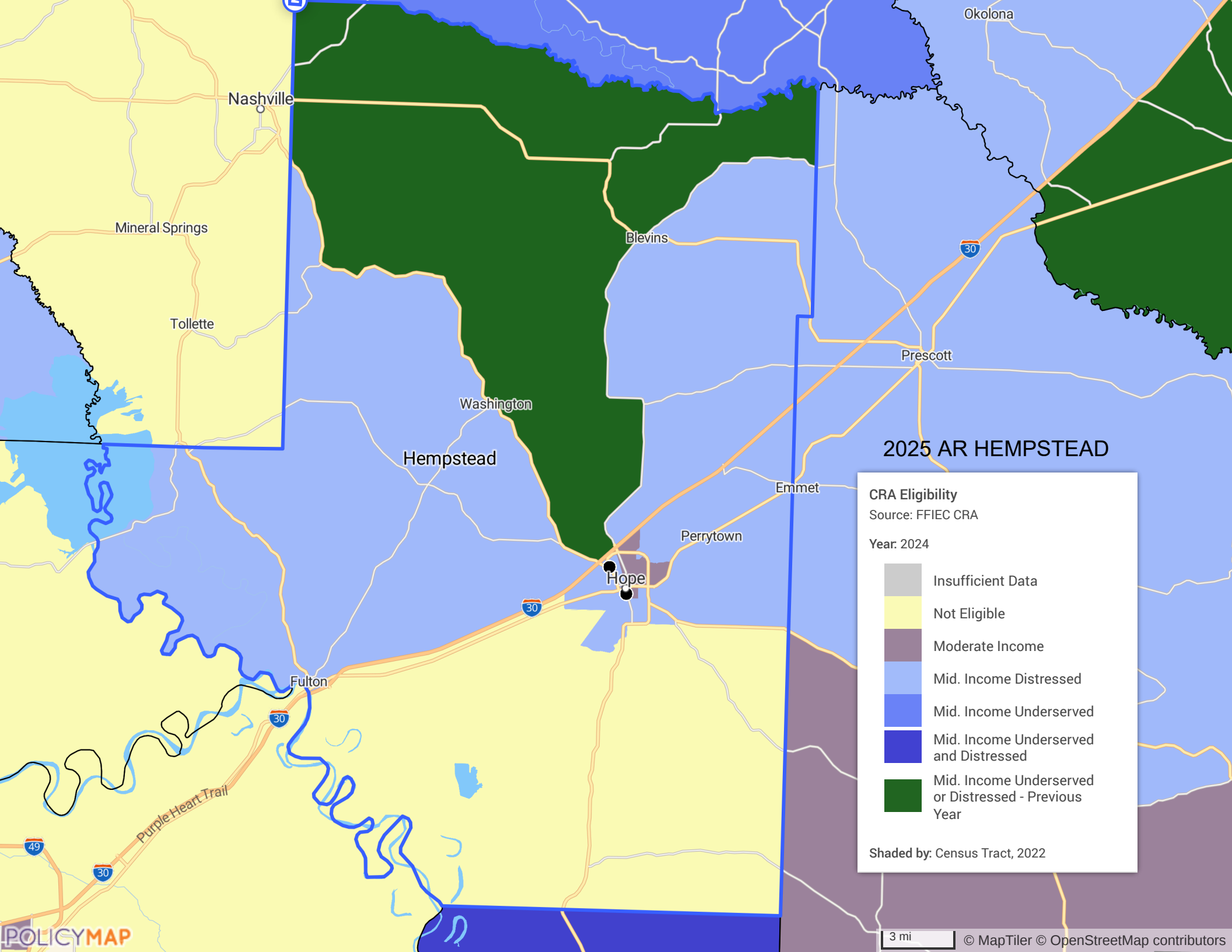

## 2025 AR HEMPSTEAD

### CRA Eligibility

Source: FFIEC CRA

Year: 2024

- Insufficient Data
- Not Eligible
- Moderate Income
- Mid. Income Distressed
- Mid. Income Underserved
- Mid. Income Underserved and Distressed
- Mid. Income Underserved or Distressed - Previous Year

Shaded by: Census Tract, 2022

3 mi

# 2025 AR HOT SPRING

CRA Eligibility  
Source: FFIEC CRA

Year: 2024

- Insufficient Data
- Not Eligible
- Moderate Income
- Mid. Income Distressed
- Mid. Income Underserved
- Mid. Income Underserved and Distressed
- Mid. Income Underserved or Distressed - Previous Year

Shaded by: Census Tract, 2022

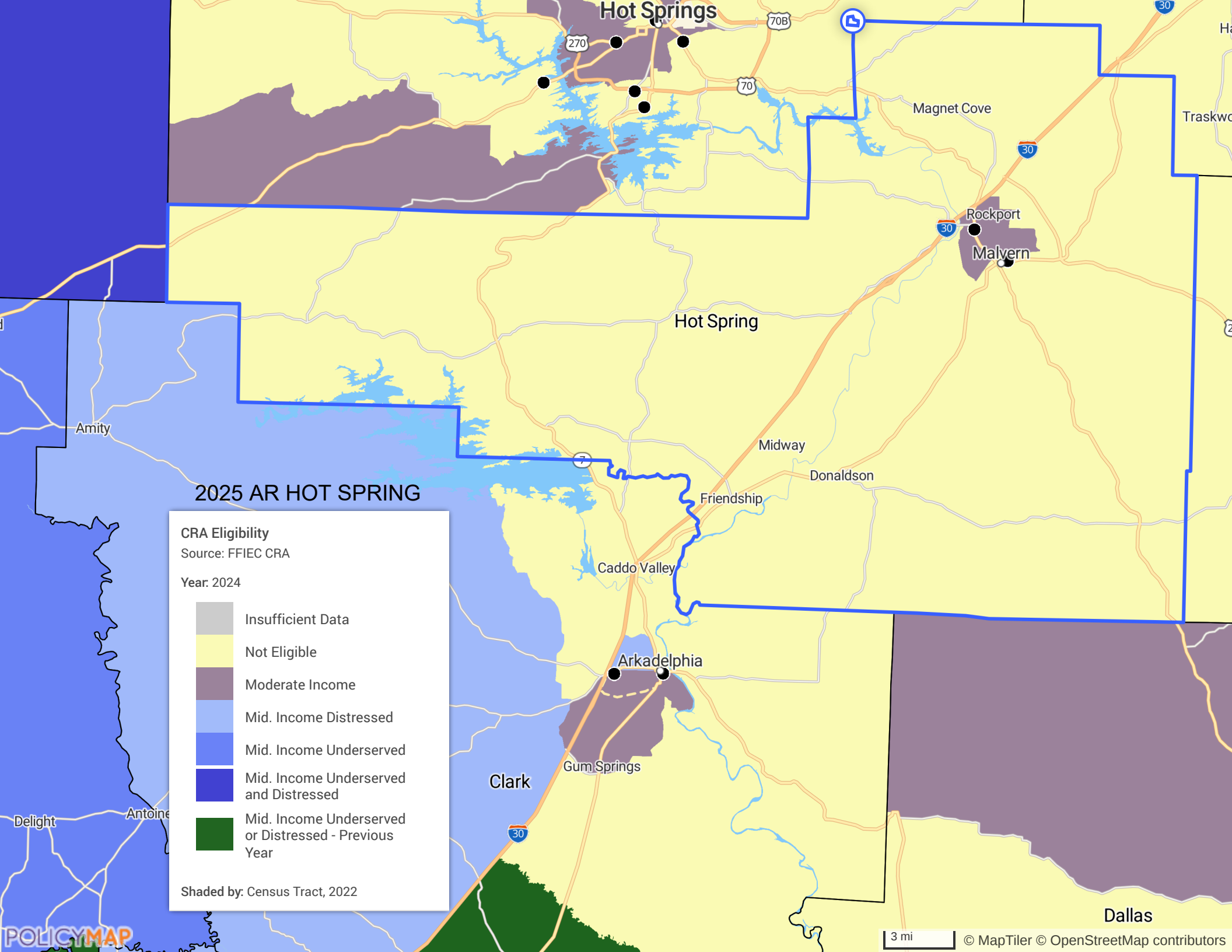

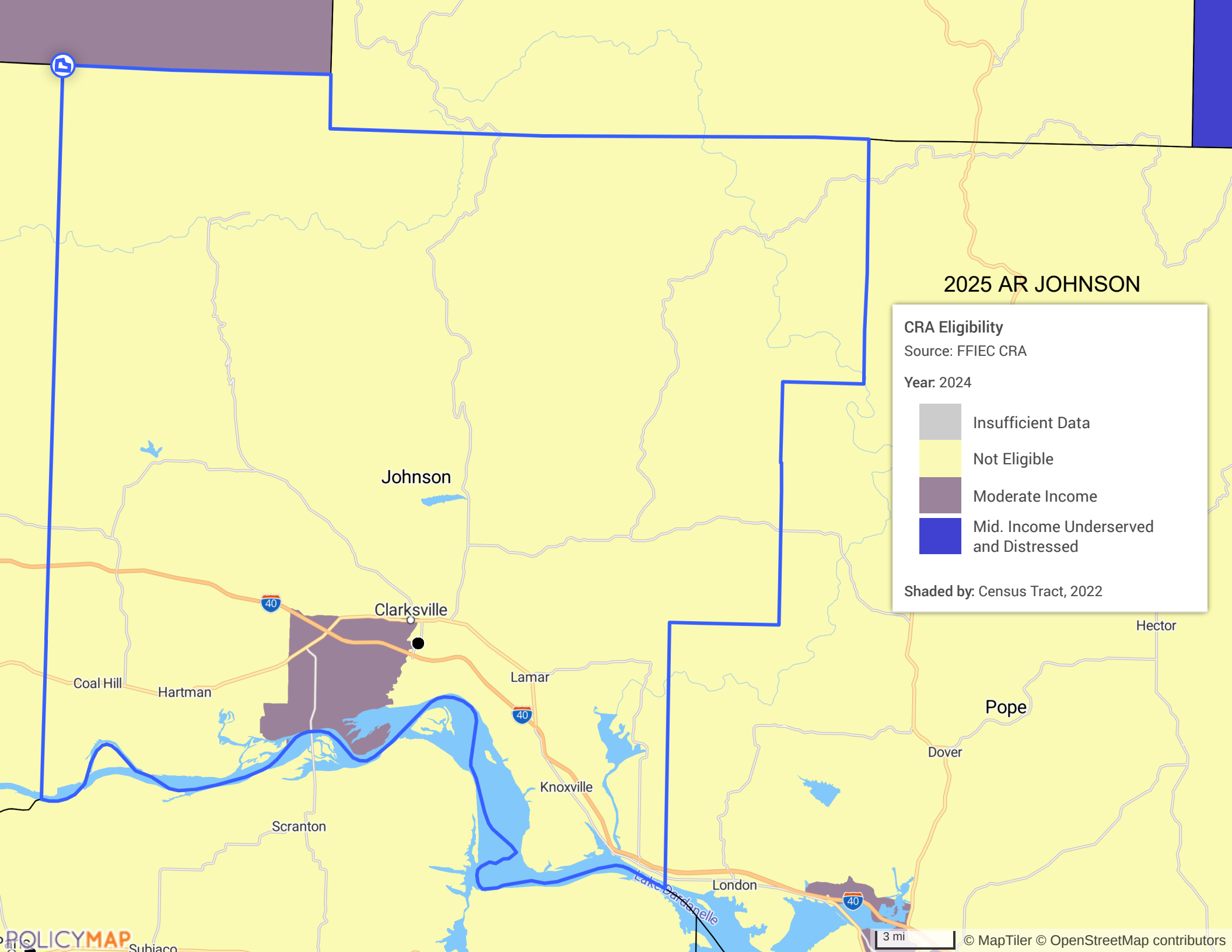

### 2025 AR JOHNSON

**CRA Eligibility**  
Source: FFIEC CRA  
Year: 2024

- Insufficient Data
- Not Eligible
- Moderate Income
- Mid. Income Underserved and Distressed

Shaded by: Census Tract, 2022

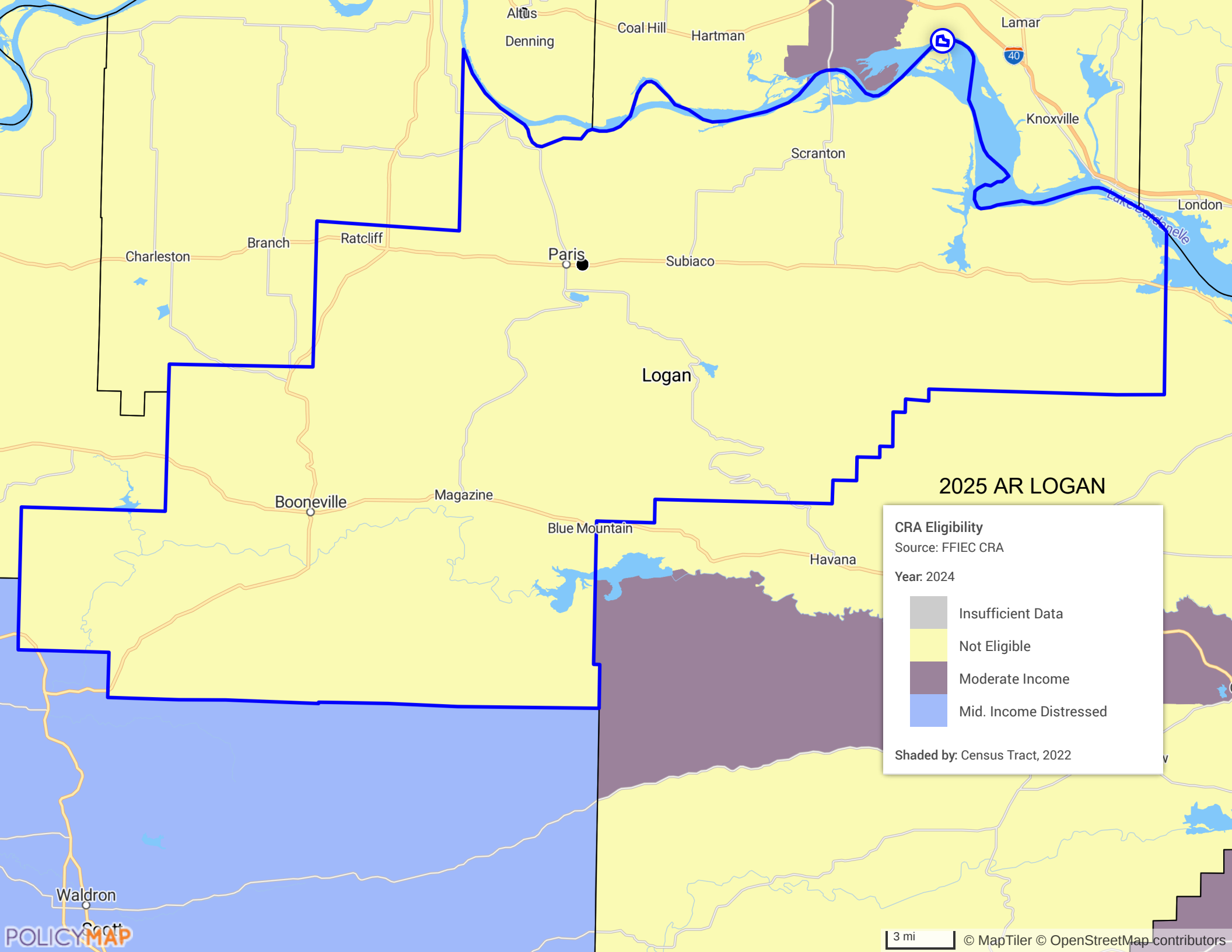

### 2025 AR LOGAN

**CRA Eligibility**  
Source: FFIEC CRA  
Year: 2024

- Insufficient Data
- Not Eligible
- Moderate Income
- Mid. Income Distressed

Shaded by: Census Tract, 2022

3 mi

© MapTiler © OpenStreetMap contributors

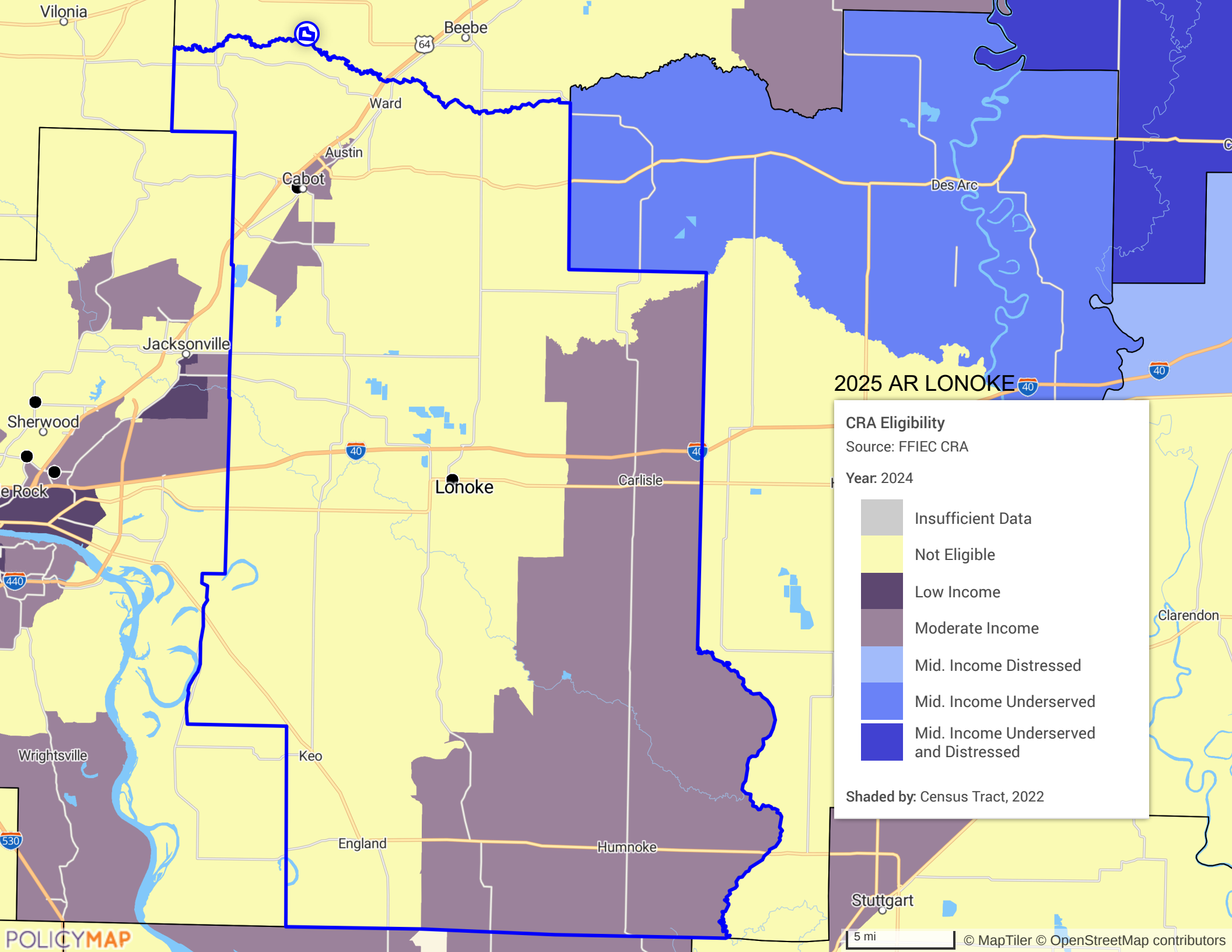

### 2025 AR LONOKE

#### CRA Eligibility

Source: FFIEC CRA

Year: 2024

- Insufficient Data
- Not Eligible
- Low Income
- Moderate Income
- Mid. Income Distressed
- Mid. Income Underserved
- Mid. Income Underserved and Distressed

Shaded by: Census Tract, 2022

5 mi



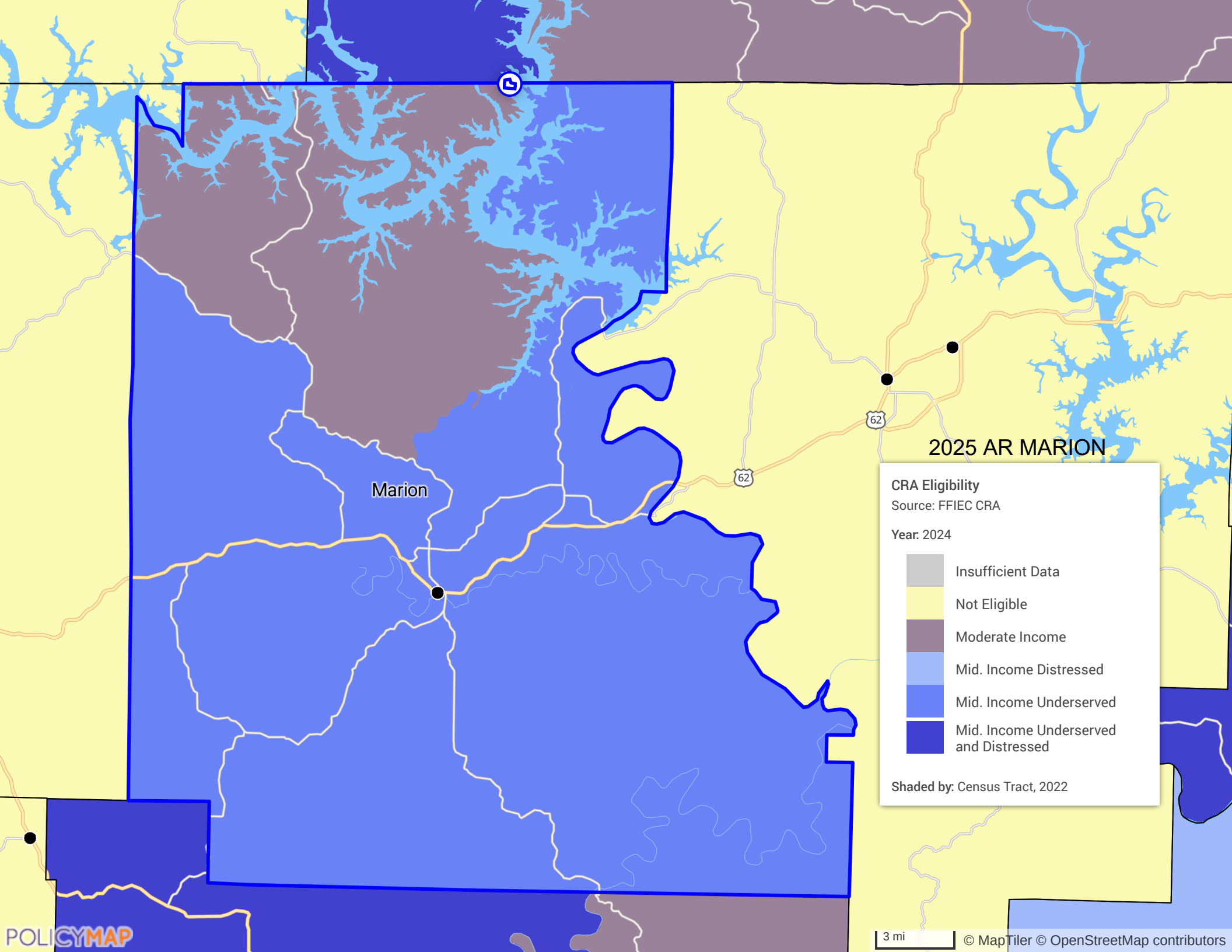

## 2025 AR MARION

**CRA Eligibility**  
Source: FFIEC CRA  
Year: 2024

- Insufficient Data
- Not Eligible
- Moderate Income
- Mid. Income Distressed
- Mid. Income Underserved
- Mid. Income Underserved and Distressed

Shaded by: Census Tract, 2022

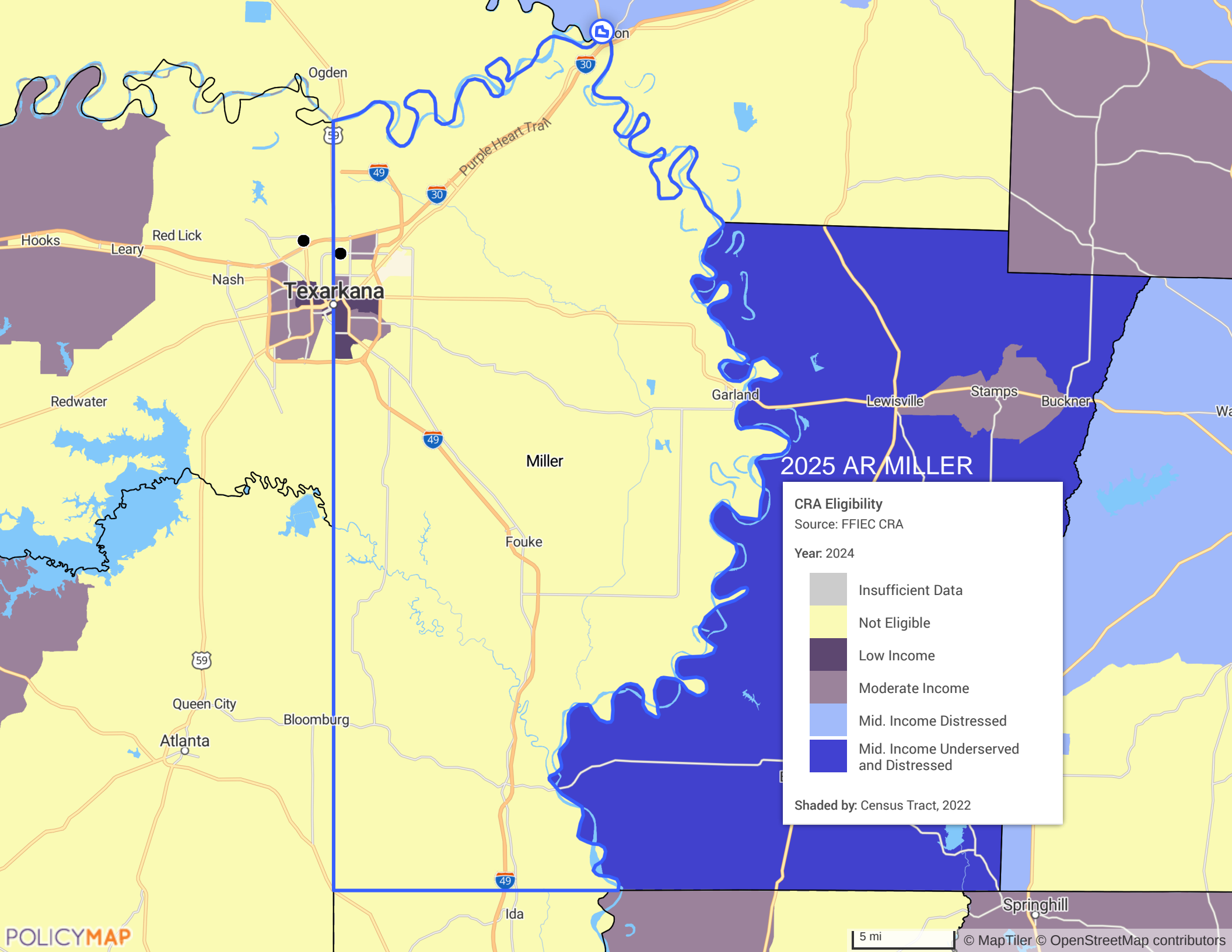

Texarkana

### 2025 AR MILLER

**CRA Eligibility**

Source: FFIEC CRA

Year: 2024

- Insufficient Data
- Not Eligible
- Low Income
- Moderate Income
- Mid. Income Distressed
- Mid. Income Underserved and Distressed

Shaded by: Census Tract, 2022

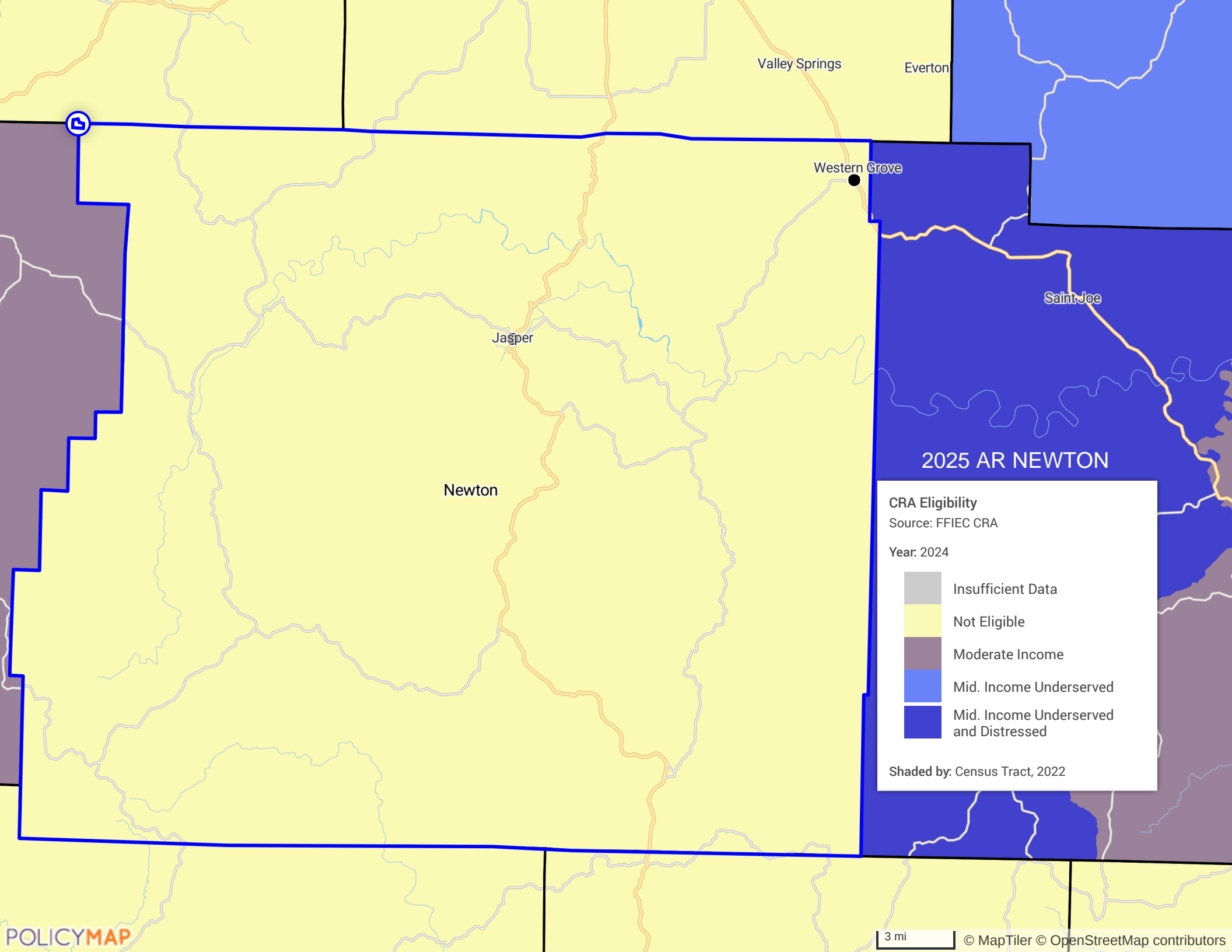

Valley Springs

Everton

Western Grove

Saint Joe

Jasper

Newton

### 2025 AR NEWTON

#### CRA Eligibility

Source: FFIEC CRA

Year: 2024

- Insufficient Data
- Not Eligible
- Moderate Income
- Mid. Income Underserved
- Mid. Income Underserved and Distressed

Shaded by: Census Tract, 2022

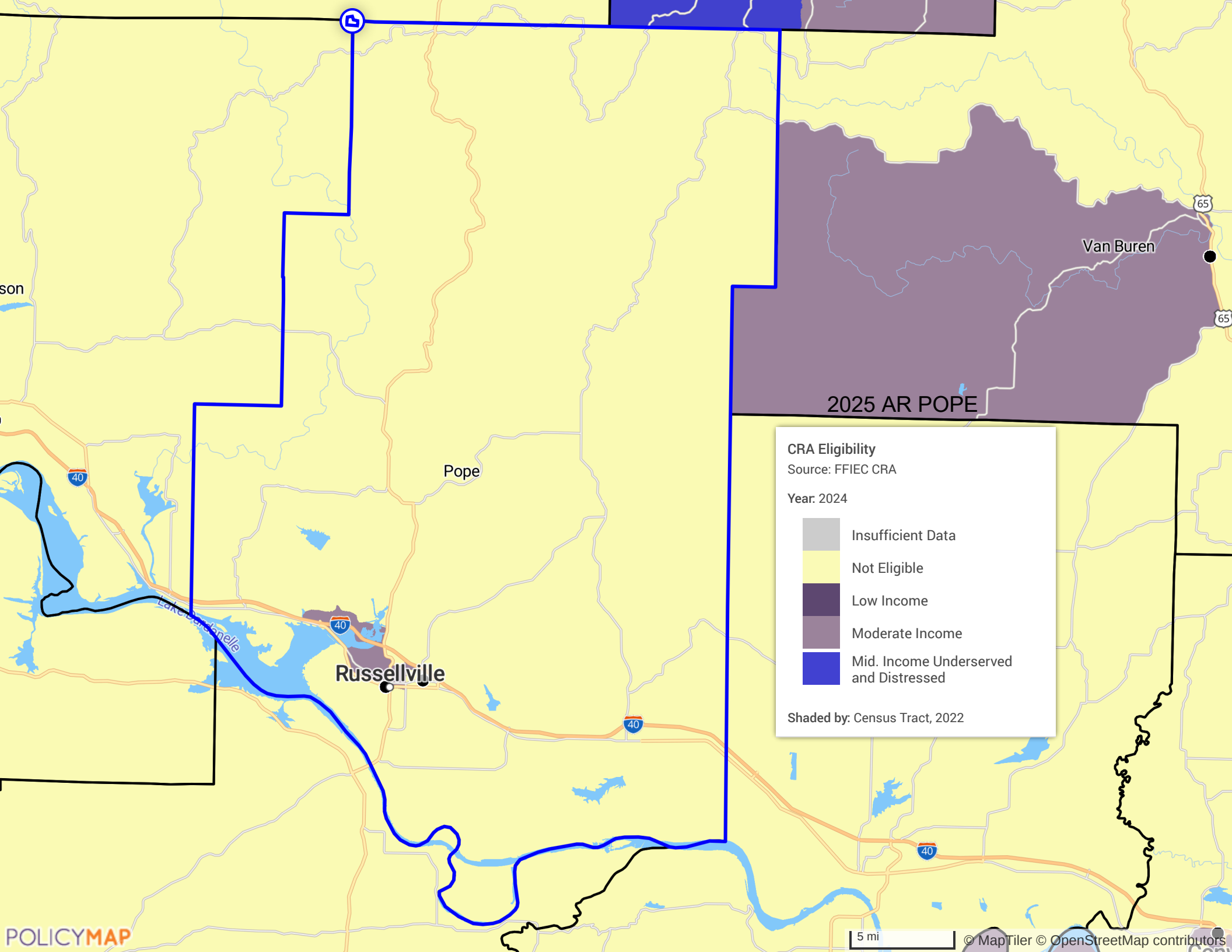

2025 AR POPE

Russellville

Van Buren

Pope

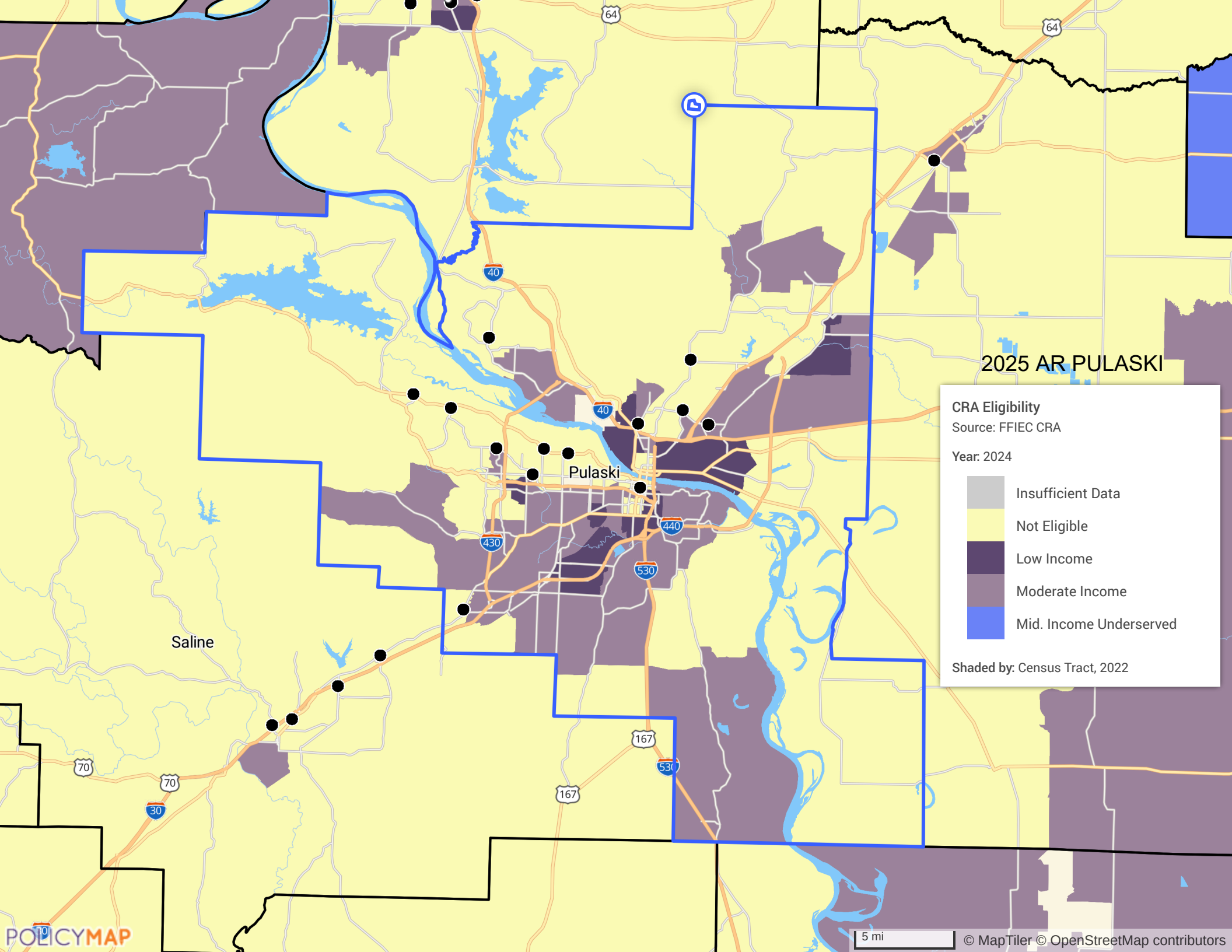

### 2025 AR PULASKI

**CRA Eligibility**  
Source: FFIEC CRA  
Year: 2024

- Insufficient Data
- Not Eligible
- Low Income
- Moderate Income
- Mid. Income Underserved

Shaded by: Census Tract, 2022



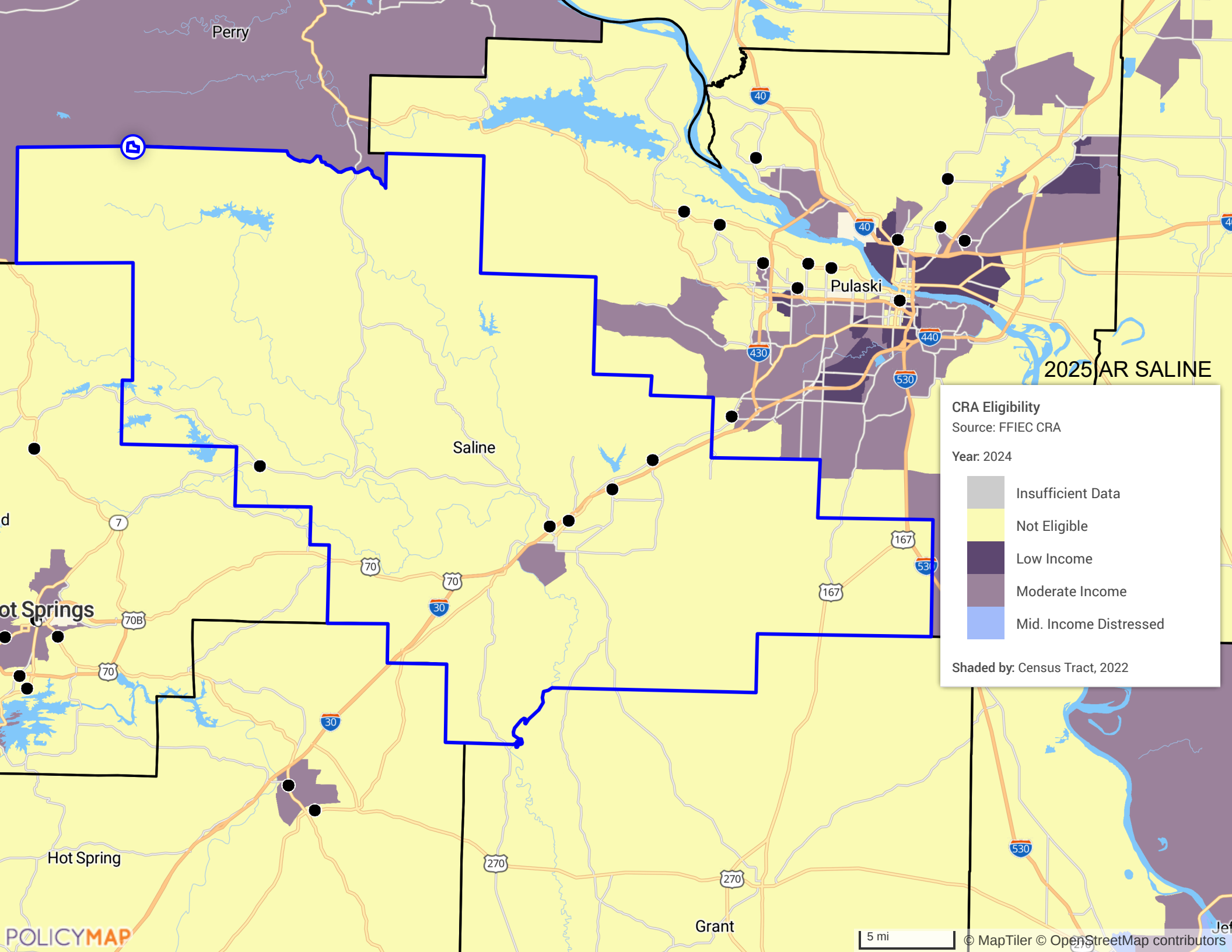

2025 AR SALINE

**CRA Eligibility**  
 Source: FFIEC CRA  
 Year: 2024

- Insufficient Data
- Not Eligible
- Low Income
- Moderate Income
- Mid. Income Distressed

Shaded by: Census Tract, 2022

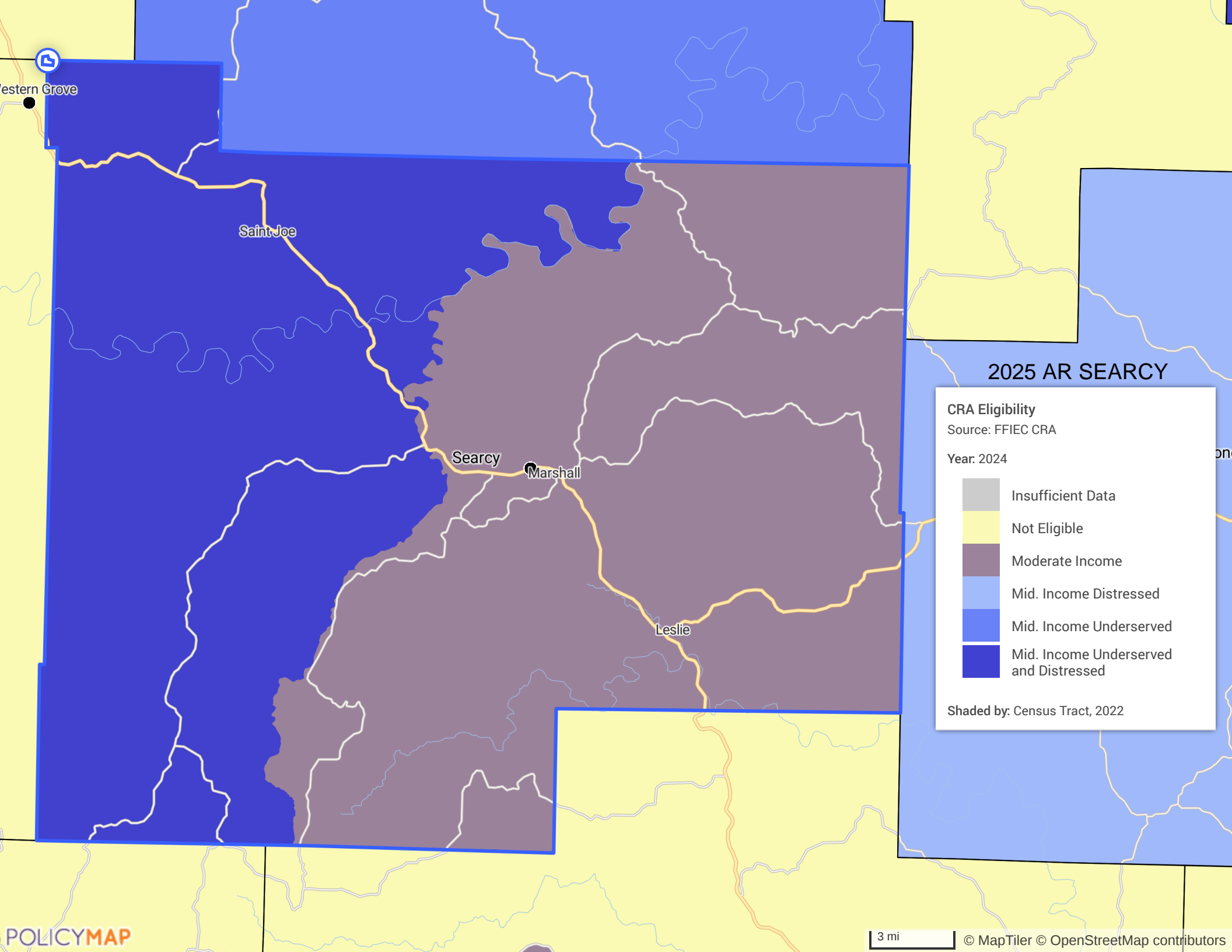

### 2025 AR SEARCY

**CRA Eligibility**  
 Source: FFIEC CRA  
 Year: 2024

- Insufficient Data
- Not Eligible
- Moderate Income
- Mid. Income Distressed
- Mid. Income Underserved
- Mid. Income Underserved and Distressed

Shaded by: Census Tract, 2022

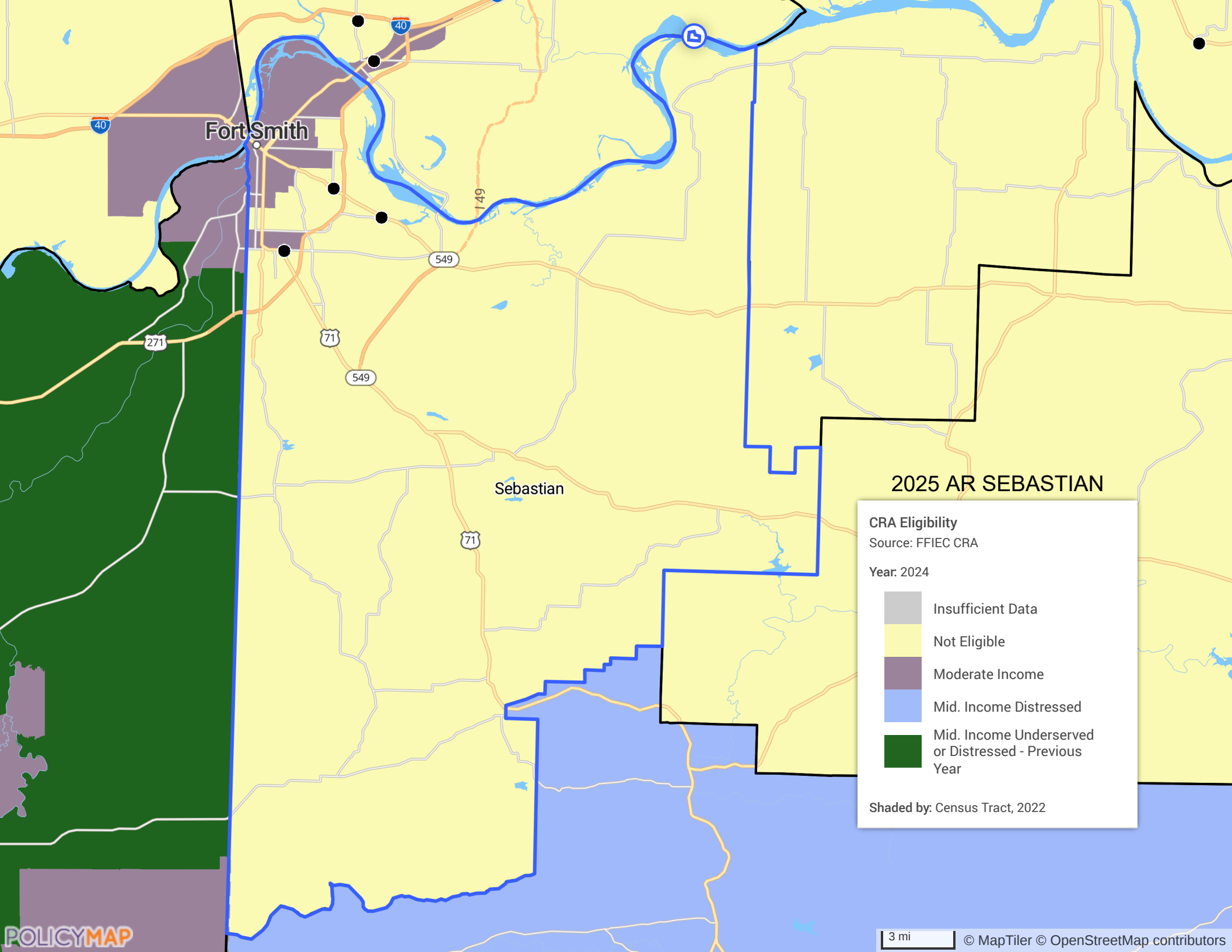

### 2025 AR SEBASTIAN

**CRA Eligibility**  
Source: FFIEC CRA

Year: 2024

- Insufficient Data
- Not Eligible
- Moderate Income
- Mid. Income Distressed
- Mid. Income Underserved or Distressed - Previous Year

Shaded by: Census Tract, 2022

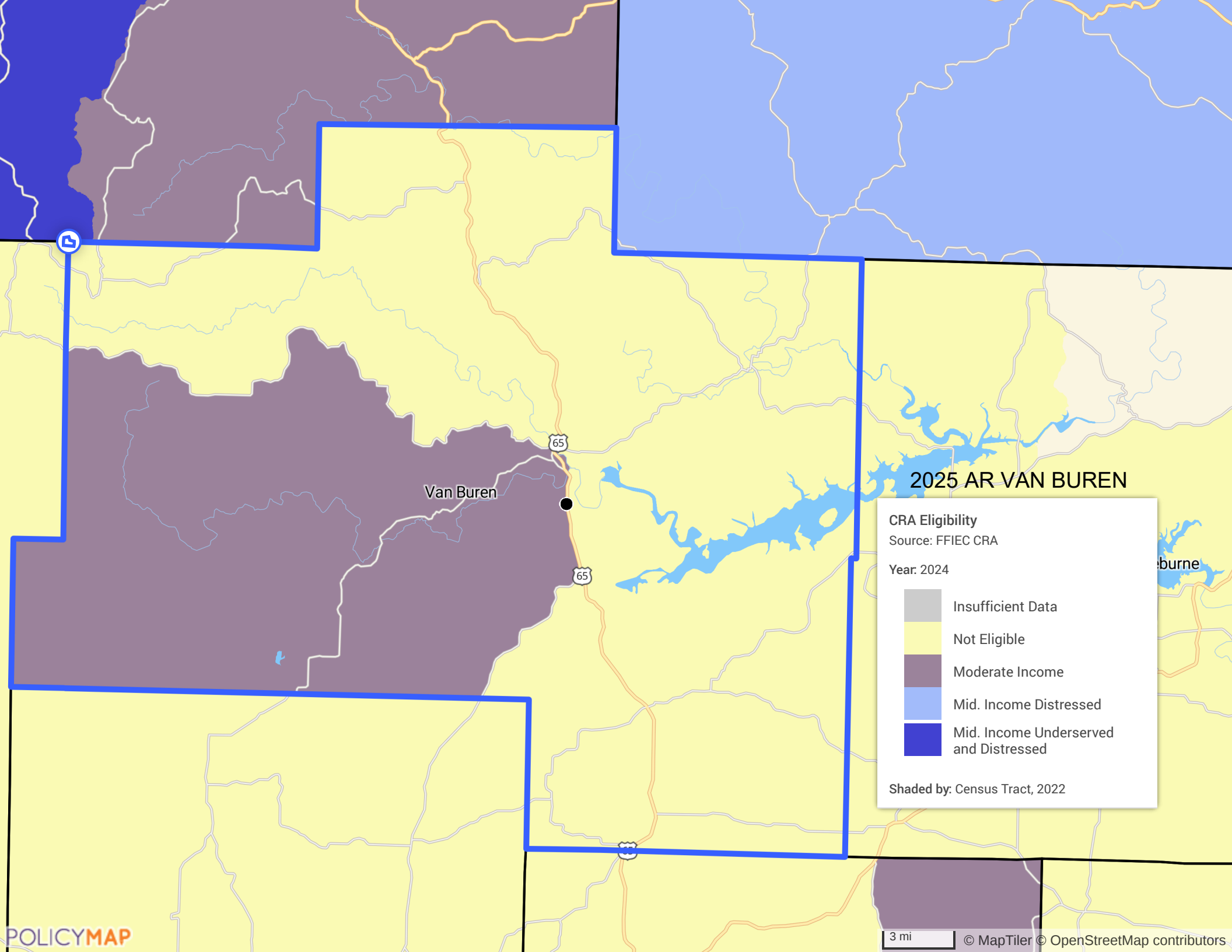

## 2025 AR VAN BUREN

**CRA Eligibility**  
Source: FFIEC CRA  
Year: 2024

- Insufficient Data
- Not Eligible
- Moderate Income
- Mid. Income Distressed
- Mid. Income Underserved and Distressed

Shaded by: Census Tract, 2022

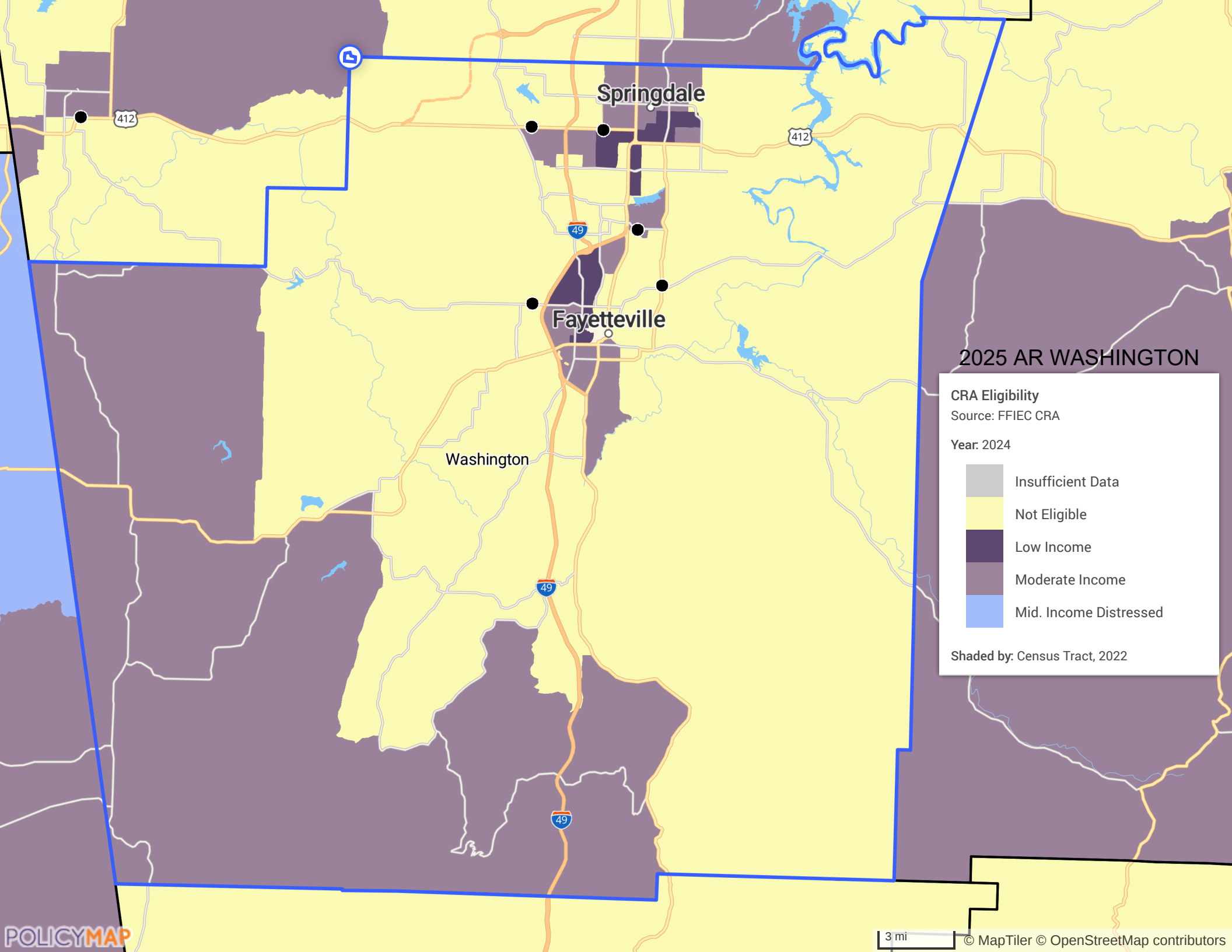

Springdale

Fayetteville

Washington

### 2025 AR WASHINGTON

**CRA Eligibility**  
Source: FFIEC CRA

Year: 2024

- Insufficient Data
- Not Eligible
- Low Income
- Moderate Income
- Mid. Income Distressed

Shaded by: Census Tract, 2022